



PLAN SHOWING THE PROPOSED CONSTRUCTION OF RESIDENTIAL BUILDING AT PLOT NO 310 & 310 53, 54 PART IN M.L.C 1st CROSS ST, NATESA NAGAR, EGMORE NUNGABAKKAM TALUK, MADRAS DIVISION NO-

SCALE 1" : 8' 0" 1:100

REFERENCE

D	DOOR	3' 0" x 7' 0"	91X2.13
D	DOOR	2' 6" x 6' 6"	76X1.98
W	WINDOW	4' 0" x 4' 6"	1.22 X 1.37
W	WINDOW	3' 6" x 4' 0"	1.05 X 1.22
V	VENTILATOR	3' 0" x 2' 0"	91 X .61

AREA DETAILS

PLOT AREA 1500 SFT
PLINTH " 695 SFT

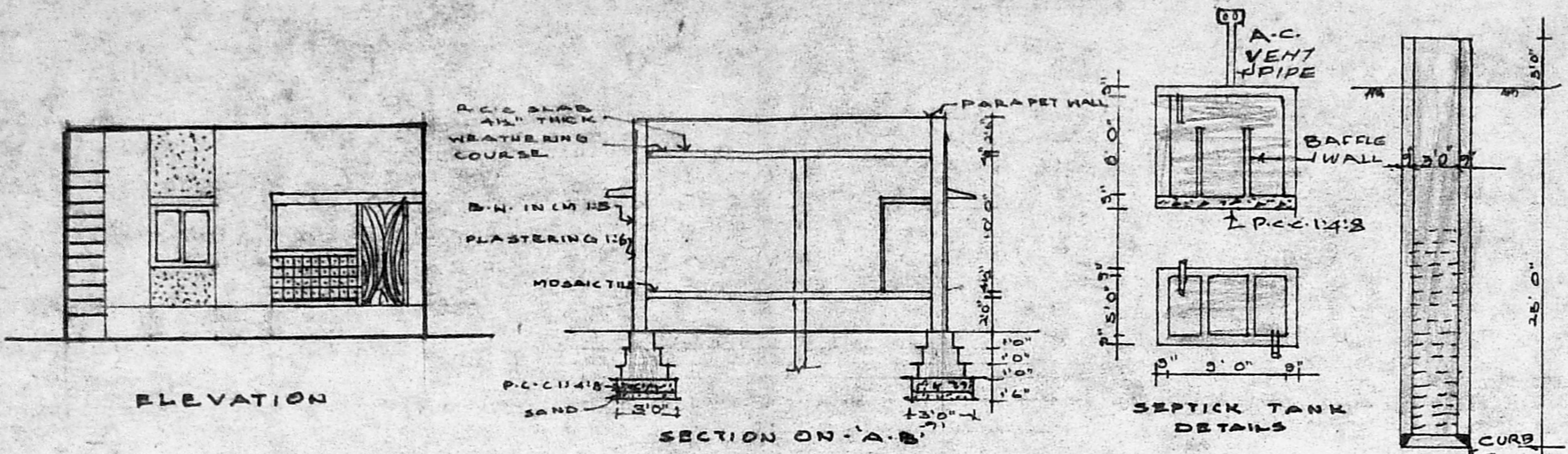

ELEVATION

SECTION ON 'A-B'

SEPTIC TANK DETAILS

WELL DETAILS

SCRUTINY PLAN

A3/464/92

SUB-DIVISION DETAILS
PLOT A : 1500 SFT
PLOT B : 2000 SFT
TOTAL AREA : 3500 SFT

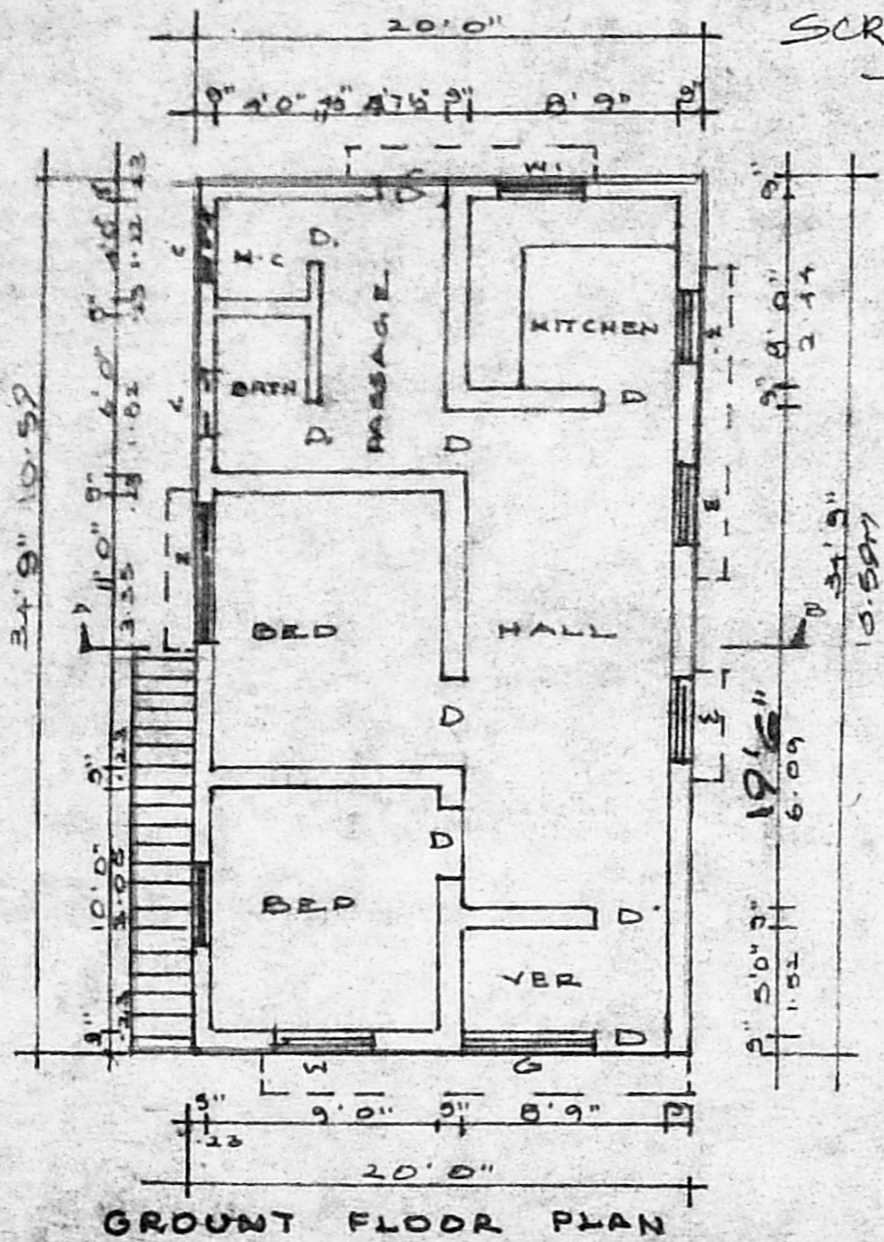

GROUND FLOOR PLAN

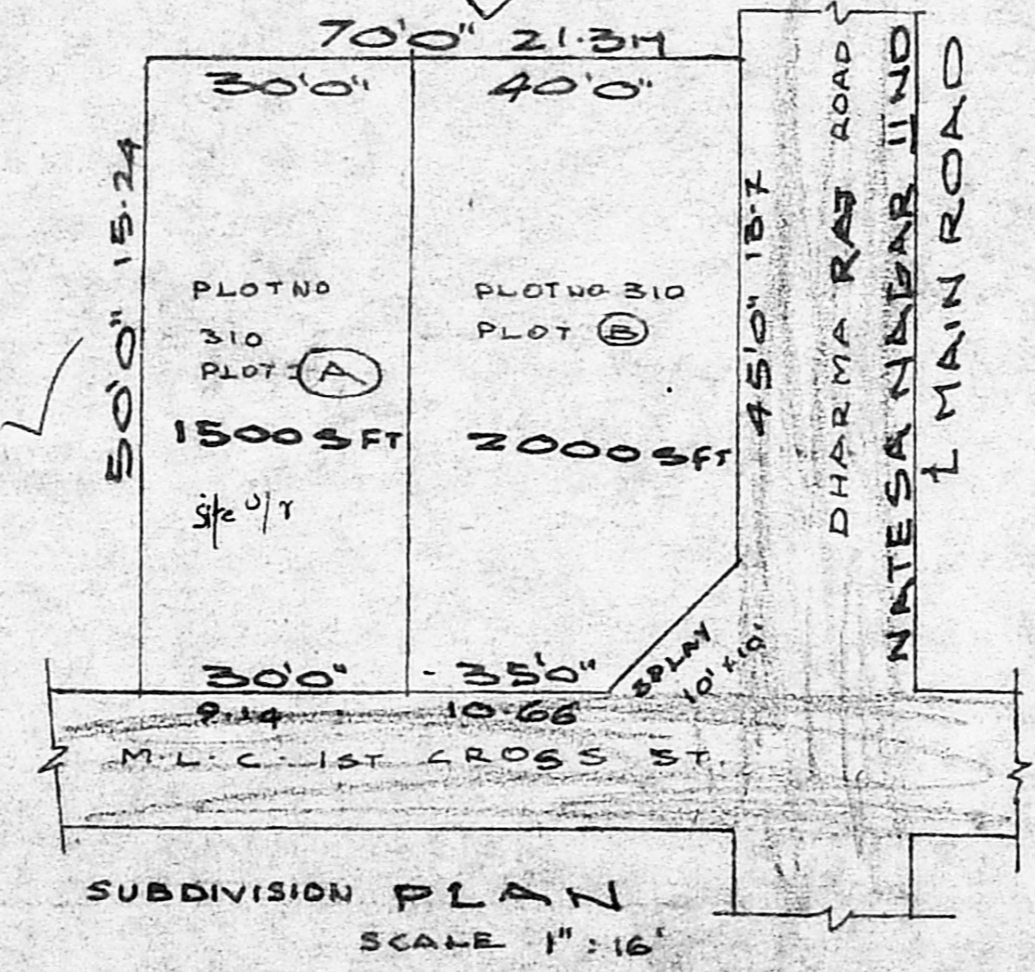
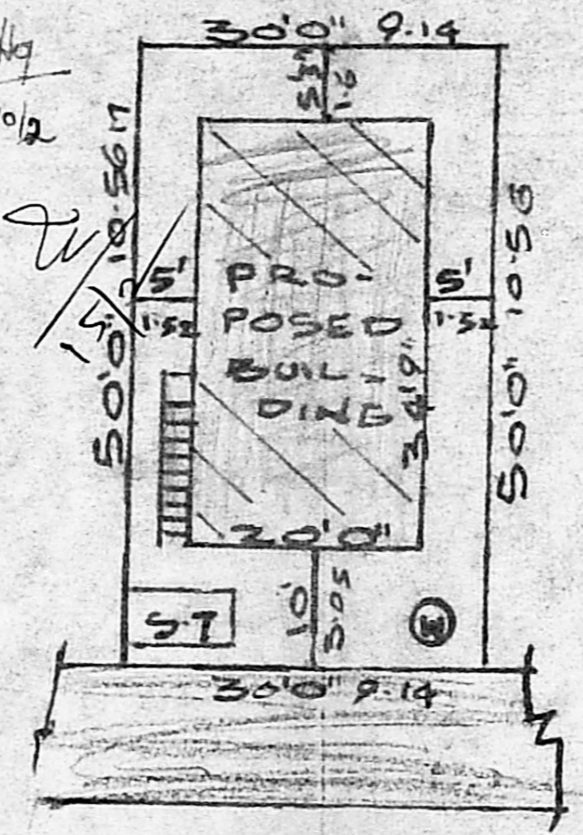

SUBDIVISION PLAN SCALE 1" : 16'

OWNER *K. Jayath*

COLOUR INDEX

- PROPOSED
- ROAD
- BOUNDARY
- EXISTING

K. Veeraraghavan
K. Veeraraghavan, D.C.E.
LICENSED SURVEYOR
Corporation of Madras
REG. No: 57
AMBATTUR TOWNSHIP
ALANDUR MUNICIPALITY
CONSULTING ENGINEERS & CONTRACTORS
Office, 12, K.V.B. Garden
B.A. Puram, Madras-600 026
L.SURVEYOR.

Planning Permit No. A/401/92

APPROVED

SUBJECT TO THE CONDITIONS IN THIS OFFICE LETTER.

No. A3/464/92 Date 14/92

FOR MEMBER SECRETARY
MADRAS METROPOLITAN
DEVELOPMENT AUTHORITY
MADRAS 600 002

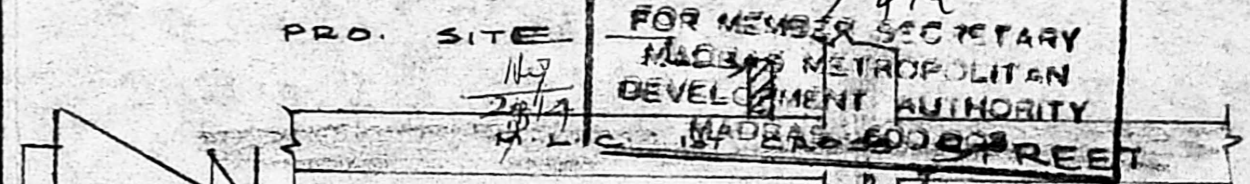

KEY PLAN N.T.S.

K. Jayath
2314
KALIAMMAN MOIL ST